

Patient report

Bio-Rad DATE: 06/27/2019
D-10 TIME: 07:24 PM
S/N: #DJ4I016123 Software version: 4.20-2
Sample ID: 10597940
Injection date 06/27/2019 06:46 PM
Injection #: 24 Method: HbA1c
Rack #: --- Rack position: 5

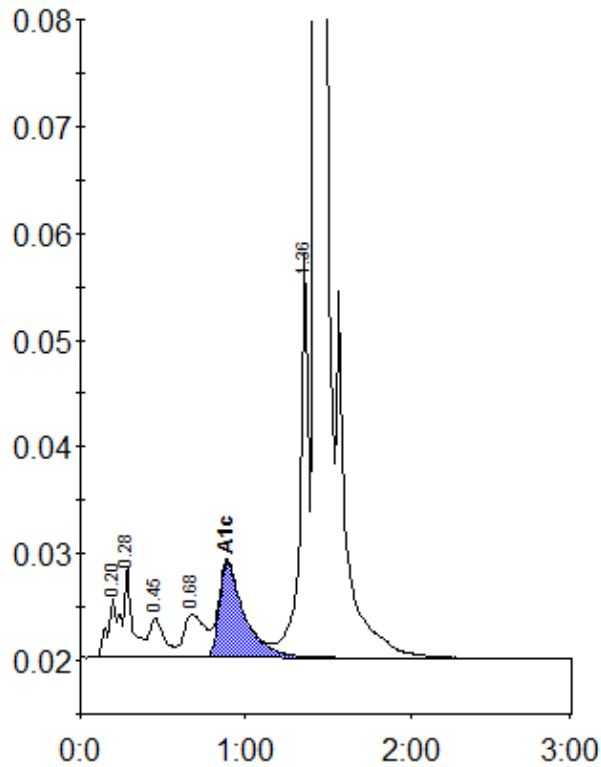

Peak table - ID: 10597940

Peak	R.time	Height	Area	Area %
A1a	0.20	5556	27856	1.2
A1b	0.28	8516	27515	1.1
F	0.45	3760	23812	1.0
LA1c/CHb-1	0.68	4028	35870	1.5
A1c	0.89	8899	94937	5.6
P3	1.36	37814	134263	5.6
A0	1.43	670668	2056480	85.7
Total Area:		2400734		

Concentration:	%
A1c	5.6